

Earley Town Guide

INCLUDING STREET MAP
& INDEX



2015-2016



35 Beech Lane, Earley,
Reading, Berkshire RG6 5PT
www.beechlanedentalcare.co.uk



Fed up with dentures
or missing teeth?

Same Day Teeth
dental implants

At Beech Lane Dental Care, our experienced principal dentist Prash can provide the full range of implant solutions for patients with one or more missing teeth.

Dental implants provide a great solution for the replacement of missing teeth and stabilising loose dentures. They function as replacement tooth roots, which can then support a crown, denture or fixed bridge.

We also offer the All-on-4 dental implant technique. This allows us, **in just one day**, to provide you with a full set of functional fixed teeth that you can eat comfortably with and smile with confidence.

Interest-free payment plans are available to make treatment affordable.

Call us today on 0118 987 2755 and quote EA FREE to book your FREE initial consultation.



**The Oakwood Centre,
Headley Road, Woodley,
Berkshire, RG5 4JZ**

Contact the bookings
officer on 0118 969 0356
or
bookings@woodley.gov.uk



A wide range of facilities available in the heart of Woodley

- Conference rooms for business meetings & training which can accommodate from 2-150 people
 - Halls for social events: wedding receptions, parties* and funeral receptions
 - Licensed suite for Civil Ceremonies
 - In-house catering
 - 100 seat Theatre for social events and business presentations
 - Regular clubs
 - Just In The Park café
- *No children's, 18th or 21st birthday parties**



**Could you
be a foster
carer?**

Few things are as rewarding as fostering. If you think the boot might fit:

Call **0118 974 6204** or visit
<http://fostering.wokingham.gov.uk/>
for more information.

Time to take a step forward?



What are you looking for from your dentist?



Earley Dental Practice

To find out more, please ring us on 01189 261 655

- Experienced dentists who spend time listening to you and don't rush you out of the door
- Friendly staff and a relaxed environment
- One that offers dental payment plans to help you budget for your private dental care
- Free dentistry for children under six years
- Cosmetic dentistry including implants
- IV sedation

We realise our patients are individuals and have their own unique requirements.

Special Offers

We have two offers for new patients – choose which one best suits your dental needs.

Offer one

Free new patient consultation including all necessary dental x-rays – normally £59 **Quote NP1**

Offer two

Tooth whitening* - £100 off normal price (£300) Not everyone is eligible for this treatment **Quote WT1**



Denplan
At the heart of dental care

MSS2883 03-15

Feel right at home with Austen House Care Home

AUSTEN HOUSE
Celebrating life

We're proud of the support we offer. Our carefully selected and well-trained staff take time to get to know the people we care for which makes them feel right at home.

If you would like a tour of our home or just need some friendly advice, call us on:

Tel: 01189 145 466

Kilnsea Dr, Lower Earley, RG6 3UJ • www.barchester.com



Nursing care • Dementia care • Respite care

WOODLEY AGE Concern

Care and Activities for Older People

*Come see us at Woodley
Visit us any weekday*

Our Services:

Day Care
Overnight Respite & Residential Care
Dementia Care
Activities in the Community
Care for Younger People with Dementia
Bathing, Chiropody & Hairdressing

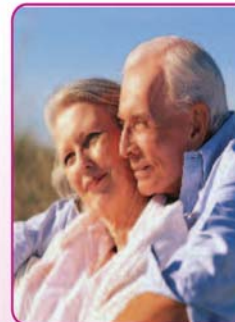

South Lake Crescent, Woodley, RG5 3QW

Tel: 0118 969 1471

www.woodleyageconcern.org.uk
enquiries@ageconcernwoodley.org.uk

**Exceptional 2 AA 4 Star Merit
Holiday Inn Reading M4 Jct10**

Ideally located in Winnersh Triangle, within close proximity of the M4, Reading, Bracknell and Wokingham



- Perfect venue for special events or celebrations for up to 260 guests including Weddings, Birthdays, Private Parties, Christenings or Wakes
- Try our delicious Sunday Lunches from £20.95 per person
- Stylish 2 AA Rosette Caprice Restaurant serving modern British Cuisine, authentic Indian & Thai dishes
- Comfortable Monty's Lounge Bar with resident pianist, offering a selection of quality meals & the finest Afternoon High Teas from £15.00 per person
- Esprit Fitness & Dermalogica Spa Memberships from just £45.00 per month with 19m indoor heated Pool, large 'Life Fitness' Gym, Sauna, Steam Room and full range of Spa Treatments available
- Schedule your next meeting in the 'Academy' with 8 state-of-art Meetings Rooms for functions between 20 to 260 delegates

For further information, please contact the Events Team

T: 0118 944 4230 | E: events1@hireadinghotel.com

W: www.hireadinghotel.com

Holiday Inn Reading M4 Jct10, Wharfedale Road, Winnersh Triangle, Reading, RG41 5TS



We believe we will not be beaten on written quotations for VEKA products

Why Choose City Windows?

A local company with the backing of C.P.A. 80% of our work is either recommended or additional work for existing customers.

All our products give the confidence of high security with internal beading and MACO locking systems, which comply with and exceed the requirements of your household insurance Company.

Fensa Registered Company. Comprehensive 10 year insurance backed guarantee through C.P.A.

We give great service and we guarantee to supply and fit to a high standard.

No pushy salesman, just helpful advice from someone who had manufactured and fitted windows.

CALL NOW for a free, no obligation survey and estimate or

email: citywindowsltd@btconnect.com

Visit our website: www.citywindowsltd.co.uk



WEST BERKSHIRE SALES 0118 989 3131

EAST BERKSHIRE SALES 01628 662 164

WINNERSH, Unit A8, Grovelands Avenue Workshops, Grovelands Avenue, Winnersh, RG41 5LB



Wokingham Tiles.

EST. 1980

125 READING ROAD
WOKINGHAM
BERKSHIRE
RG41 1HD



BERKSHIRE'S TILE EXPERTS

GREAT STOCK LEVELS

THE BIGGEST RANGE IN THE SOUTH

UNDERFLOOR HEATING

WETROOM SUPPLIES

WWW.CAVTILES.CO.UK







Caversham Tiles.
EST. 1980

55 Donkin Hill Caversham
Reading RG4 5DG
T: +44 (0)118 954 3315
F: +44 (0)118 954 3316

Altwood Tiles.
EST. 1980

84 Altwood Road
Maidenhead SL6 4PZ
T: +44 (0)1628 509 579
F: +44 (0)1628 630 911

Wokingham Tiles.
EST. 1980

125 Reading Road
Wokingham RG41 1HD
T: +44 (0)118 977 9900
F: +44 (0)118 977 9908



BOHEN

KITCHENS & BATHROOMS



- Kitchen, bathroom & tile showroom
- Appliances
- Free planning & design

BUILDBASE

Arrowhead Road, Theale,
Reading, Berks, RG7 4AH
Tel: 01189 323700

EARLEY VOLUNTEER DRIVER BUREAU



Do you own a car, have some spare time and live in Earley? If so then we'd love to hear from you.

We need volunteers who would be willing to drive elderly and/or mobility restricted Earley residents to medical appointments, shopping or clubs. Whether you can spare a few hours once a week or fortnight we will have an opportunity for you. You choose your journeys depending on your availability. Fuel costs are reimbursed at current rates.

We also need Office Volunteers to take calls from clients and arrange journeys.

For more information, contact us on 0118 986 6980 Mon to Fri mornings.

Make a real difference within your community
Registered Charity 2854919

Maiden Place Community Centre



Contents

♦ For Your Information	9	♦ Earley Map & Street Guide	22/23
♦ Local Government in Earley	10	♦ A Brief History	30
♦ Earley Town Councillors	11	♦ Useful Telephone Numbers	35
♦ About Earley	13	♦ Contacts	36
♦ Business Parks	14	♦ Services Directory	40
♦ Out and About	15		



Providing excellent, safe day care facilities where happy children develop to their full potential.



- 3 Months to 5 years
- Five star rating, the highest possible rating for food hygiene
- French lessons on Mondays

- Full and part time places
- Flexible free funding available



Tel: 01189 272822

www.littleducklingsdaycare.co.uk

Campbell Road, Woodley, Berkshire RG5 3NA



THE Window Doctors

THAMES VALLEY

ALUMINIUM & UPVC REPAIR SPECIALISTS

WINDOWS - DOORS
CONSERVATORIES - GLASS & GLAZING
SERVICE - TRADE SUPPLY
FREE PROFESSIONAL ADVICE
FREE ESTIMATES

LOCKSMITHS

NON DESTRUCTIVE ENTRY - LOCK
SERVICE & UPGRADE - INSURANCE
WORK - LOCK SUPPLIED & FITTED - UPVC
SPECIALIST - ALL TYPES OF WINDOWS &
DOORS - SAFES SUPPLIED & FITTED

www.windowdoctorsthamesvalley.co.uk

TEL/FAX: 0118 989 4563
MOBILE: 07876 450 063

SOMERVILLE GLASS & WINDOWS LTD.

209, SHINFIELD ROAD,
READING, RG2 8HA.
Tel: 0118 986 8866
Fax: 0118 986 1276
www.somervilleglass.co.uk
e-mail: somervilleglass@btconnect.com



YOUR LOCAL WINDOW AND GLAZING COMPANY

WE CAN SUPPLY OR SUPPLY AND FIT TO
RETAIL OR TRADE CUSTOMERS

WINDOWS, DOORS, IN PVCu,
ALUMINIUM, TIMBER & STEEL
COMMERCIAL WINDOWS & SHOPFRONTS,
CONSERVATORIES

ALL TYPES OF GLAZING INCLUDING
SEALED UNITS, SINGLE GLASS, MIRRORS,
PICTURE FRAME GLASS, TABLE TOPS,
SHELVING, PUTTY GLAZING AND
SPLASHBACKS

LOCKS, HINGES, HANDLES, LETTERBOXES

FOR YOUR INFORMATION

- We want to keep our residents informed about what is going on locally.
- We have a Help Shop at the Town Council Offices in Radstock Lane, Earley. It stocks a wide selection of literature – including booklets, leaflets, posters, reports and other publications which give details of the Council and its services.



- There is an extensive and informative website which can be reached on www.earley-tc.gov.uk
- Further information can be obtained by e-mailing us at administration@earley-tc.gov.uk
- The Town Council supports the Mobile Information Centre which regularly provides a service from the District Centre near to the Asda Supermarket.

Correspondence for **Earley Town Council** should be addressed to:
Town Clerk – Philip Truppin, Earley Town Council, Council Offices, Radstock Lane,
EARLEY, RG6 5UL Telephone: 0118 986 8995 Facsimile: 0118 975 6681



Wokingham Borough Libraries

Discover Your Local Library Something For Everyone

Contact Lower Earley Library 0118 931 2150



OAKLEY ROOFING SERVICES

ESTABLISHED OVER 25 YEARS

- Flat Roofing Specialist
- Tiling & Slating
- uPVC Guttering & Fascias
- Emergency Repairs
- Full £2m Public Liability Cover
- Chimney Stack Refurbishment
- All Roof Repairs
- Moss Removal
- All Lead Work
- Insurance Work



Free Estimates & Advice From A Local Family Business

0118 976 1126 • 07958 309583

Hill View House, School Road, Barkham

www.oakleyroofing.co.uk



www.wokingham.gov.uk/



www.wokingham.gov.uk/



LOCAL GOVERNMENT IN EARLEY

Earley Town Council is your local community based council. The Council Offices are situated in Radstock Lane. Most meetings of the Town Council and its committees are held on Wednesday evenings, (Planning meetings are held on Tuesdays), full details including all agendas and minutes being displayed on the regularly updated Council Website.

Wokingham Borough Council is the Unitary Authority for this area, providing the great majority of services including schools, social services, council housing, refuse collection and management of sports centres. The Town has eight schools, one of which, Maiden Erlegh School, is a secondary school. Contact numbers are provided in the general information section.

The Town Council provides a wide variety of local services. Parks are provided at Sol Joel situated in Church Road (which has football and cricket pitches, sports courts, a skate park and children's play equipment), Meadow Park (a more traditional park with open space, play areas, formal flower beds and a wild flower meadow), Marefield Pond and Bulmershe Park which is jointly managed with Woodley Town Council. Additionally, the Town Council has recently taken over the management of the sports pavilion in Laurel Park, which has been extensively refurbished. The Council also owns and maintains a Local Nature Reserve at Instow Road. The Reserve is some 12 hectares in extent and within its boundaries is a very

attractive lake, ancient woodlands, wildflower and butterfly areas and the Interpretation Centre.

Other facilities include the secluded Lawn Cemetery at Mays Lane which is some 12 acres in extent and is a very peaceful haven in the middle of local residential development, and enhanced with the provision of the Garden of Remembrance. There is a large and well maintained allotment site at Culver Lane that backs on to Milton Road, which benefits from a resident Horticultural Society. Any residents interested in a plot should contact the Council Offices. Also, there are two large Community Centres both available for private hire. One is at Radstock Lane and the other at Maiden Place. Both have resident Social Clubs with their own comfortable bar/lounge areas. And, lastly, the Town Council now runs two Community & Youth Centres at Centrepoint and Silverdale, having taken these over from Wokingham Borough Council in 2013.

Town Council responsibilities also include street furniture, the construction of linking footpaths, the provision and maintenance of some of Earley's street lighting and consultation on highways and all local planning applications.

Although the Town Council is an entirely separate entity there are direct links to most of the services provided by Wokingham Borough Council. There are currently 25 Town Councillors representing eight Wards.

Earley Town Council offices.

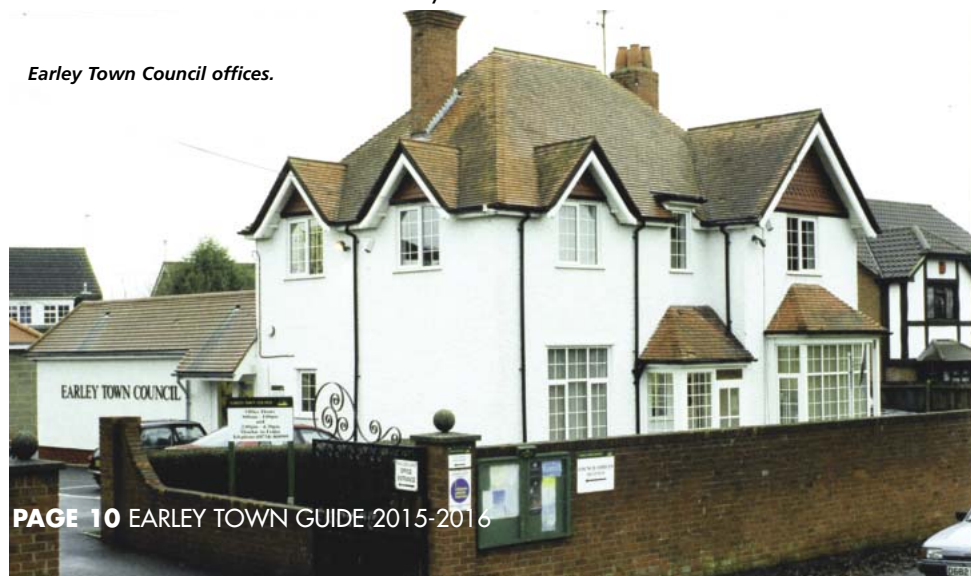

EARLEY TOWN COUNCILLORS

WHITEGATES

Munir Ahmed, 59 Chiltern Crescent, Earley, RG6 1AL (Tel: 926 6889)

Sheena Matthews, 27 The Drive, Earley, RG6 1EG (Tel: 966 2702)

Alison Swaddle, 179 Church Road, Earley, RG6 1HN (Tel: 07792 104221)

CUTBUSH

Tim Chambers, Sharmel, Cutbush Lane, Earley, RG6 4UU (Tel: 986 9117)

Pauline Jorgensen, Planters Lodge, Cutbush Lane, Lower Earley, RG6 4UU (Tel: 986 8732)

Judith Clark, 35 Kensington Close, Lower Earley, RG6 4EY (Tel: 986 6492)

HAWKEDON

Pamela Dunn, 3 Whitton Close, Earley, RG6 3UQ (Tel: 935 3194)

Michael Firmager, 46 Chilcombe Way, Lower Earley, RG6 3DA (Tel: 926 9340)

Timothy Holton, 23 Toseland Way, Lower Earley, RG6 7YA (Tel: 966 8254)

HILLSIDE

Linda Chambers, Sharmel, Cutbush Lane, Earley, RG6 4UU (Tel: 986 9117)

Norman Jorgensen, Planters Lodge, Cutbush Lane, Lower Earley, RG6 4UU (Tel: 986 8732)

Ralph Houlbrooke, 55 Falstaff Avenue, Earley, RG6 5TG (Tel: 987 4233)

MAIDEN ERLEGH

Andrew Bradley, 3 Whitton Close, Lower Earley, RG6 3UQ (Tel: 935 3194)

John Russell, 33 Allendale Road, Earley, RG6 7PD (Tel: 961 6638)

Christopher Smith, 19 Elm Lane, Earley, RG6 5UE (Tel: 07880 902322)

RADSTOCK

Melanie De Jong, 6 Conygree Close, Lower Earley, RG6 4XE (Tel: 987 1419)

Jackie Rance JP, 27 Conygree Close, Lower Earley, RG6 4XE (Tel: 921 2232)

Peter Willis, 25 Clevedon Drive, Earley, RG6 5XF (Tel: 987 3656)

REDHATCH

John Armstrong, 9 Reeds Avenue, Earley, RG6 5SP (Tel: 986 0819)

David Chopping, 13 Luckmore Drive, Earley, RG6 7RP (Tel: 926 7260)

Bill Luck, 32 Easby Way, Lower Earley, RG6 3XA (Tel: 07801 061493)

Brian Wedge, 13 Reeds Avenue, Earley, RG6 5SP (Tel: 931 0153)

ST NICOLAS

Guy Grandison, 2 Gabriels Square, Lower Earley, RG6 3WP (Tel: 986 8585)

Laura Blumenthal, 17 Radstock Lane, Earley, RG6 5RX (Tel: 07947 974464)

Nicola Brock, 43 Strand Way, Earley, RG6 4BU (Tel: 07880 500372)

Allied Schools of Dance

"excellent training with experienced professional teachers"

- Small friendly classes
 - Ballet, tap, modern, fitness, jazz, drama, singing
 - Free trial class
 - Fully registered: RAD, ISTD, & BBO grades & majors
 - Excellent exam results • Special beginners classes
 - Shows, festivals and Awards
- Come along and join the fun!

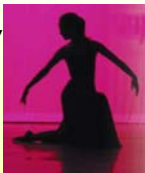

☎ 0118 967 1600
info@livetodance.co.uk www.livetodance.co.uk

Kilnsea Pre-School

Friendly, experienced, qualified staff
Ofsted GOOD. Flexible hours
Large indoor and outdoor play areas
Any catchment area.
Children accepted from 2½ to 5 years



Maiden Place Community Centre
Lower Earley, Reading RG6 3HE
07754 847 967

kilnsea@hotmail.com
www.kilnseapreschool.co.uk



Spaces now available!

Located at the quiet Earley Gate corner of the University of Reading campus with a large private garden and beautiful surroundings. Qualified staff run activities which comply with the Early Years Foundation Stage Curriculum and guide children's learning through play.

For children aged 2 to 5 years, open every morning during school terms.

Ofsted grade **OUTSTANDING**
(November 2014)



www.littleowlpreschool.net

littleowl@mail.com | 07958 598 106

DRAIN & ABLE

Independent Drainage Service
24/7 EMERGENCY SERVICE
GUARANTEED ARRIVAL
ALL TELEPHONE CALLS ANSWERED PERSONALLY

Call anytime on 0118 957 6244/
07795 598207

www.drainandable.co.uk



HIGHLY RECOMMENDED

The Three Tuns

family friendly pub
homemade food
sky sports, pool, darts
live music
brilliant cask marque approved ales and craft beers
function room available

phone: 01189 262170
website: www.threetunsreading.com
facebook: @ThreeTunsReading



ABOUT EARLEY

Earley is situated in the historic Royal County of Berkshire, on the outskirts of Reading, and has tended to become integrated into its urban sprawl, a common happening with communities on the boundaries of most towns. In fact, Earley is within the Wokingham Borough area, and not Reading. It has an elongated shape which stretches from the River Thames in the north to the M4 in the south. The population of the Town is currently estimated to be in excess of 33,000.

Geographically Earley is almost divided into three parts. It is also quite interesting to note the variations of the name of Earley present in the area, Erleigh, Erlegh and Earley. In the north, from the River Thames to the railway line we have North Earley and part of Central Earley and Maiden Erlegh (so called because it is built on the site of a large estate of that name). Stretching southwards to the M4 motorway is South Earley where the green fields area has now almost entirely given way to the new roads and houses constructed as part of the Lower Earley development.

The main shopping area, which includes an Asda Superstore, can be found at the District Centre by Chalfont Way. There are also smaller shopping parades at Silverdale Road, Maiden Place and in Wokingham Road near to the Three Tuns crossroads.



Bridge over the Loddon.

Earley's long history dates back to Roman times. In the 11th Century, the area was known as Herlei when the population was thought to be in the region of some 100 residents. There was a gradual increase over the centuries, but the first large increase occurred during the housing boom of the 1930s and 1940s by which time the population had grown to in excess of 5,000.

The origin of the name of the Town is open to interpretation. There are many place names which have either ley or leigh within them. This is an Anglo Saxon word for a wood or clearing. This could apply to any of the several spellings of the name Earley which include Erlegh, Erleigh and Earley. Er or Ear could refer to either eagles or gravel pits. Both are

possible, but birds of prey were a common sight.

Earley Town Council was the successor to the previous Parish Council and came into being in 1974. The logo was conceived and drawn originally by Paul Devonald (one of Earley's Town Councillors in the 1980s). It is a representative depiction of the sun rising over the Earley skyline. The tower of the Earley St Peter's Church is prominent.



Swans

BUSINESS PARKS AND EMPLOYMENT AREAS

Earley is a popular location for business due to its excellent road and rail communications coupled with an attractive living and working environment. A prosperous and economically vibrant area, the Town is home to service sector and leading high-tech companies including Oracle and Microsoft.

THAMES VALLEY PARK

This exciting business park has become well-established on an attractive 47 hectare development site overlooking the Thames in north Earley. It has direct access from the A329(M) via a flyover across the A4. An adjoining 33 hectare country park, including a nature reserve, complements the parkland setting of the ultra-modern offices. Existing facilities at the business park include a day nursery and a health and fitness club. Occupiers include BG Group, Oracle Corporation, Microsoft, Xansa and ING Direct.



Thames Valley Park.



Suttons Business Park.

SUTTONS BUSINESS PARK

Slough Estates has developed over 71,500 square metres of employment space at this prime location east of Reading at the junction of the A4 and the A329(M) in north Earley. It comprises a mix of modern, mostly office, premises in landscaped grounds fronting the A4 at its entrance and slightly older industrial and warehousing units, typically of around 400 square metres in size, at its western end. A key occupier is Rockwell Collins, high-tech suppliers to the aerospace industry.

Get the toned and fit body you've always dreamed of - without going to the gym!

Experienced female personal trainer
Fit4Anything Personal Training

Jacqui Watts
email: jbwatts1929@live.co.uk
mobile: 07976 811053

Complete Pest Solutions

Call Now For A Fast Professional Service from a locally run business.

- Wasp Nests.
- Rats.
- Mice.
- Squirrels.
- Rabbits.
- Bird and Rodent proofing.
- Rural pest management specialists.
- Member of the BASC.
- Control methods and the safe use of Rodenticides.



www.complete-pestsolutions.co.uk

01189 761126 or 07990 814143

OUT AND ABOUT IN EARLEY



Maiden Erlegh Park

The Park is some twelve hectares in extent, and has been classified as a Local Nature Reserve. It is managed on the Town Council's behalf by its Park Ranger Service with the help of the Head Water Bailiff and up to ten seasonally appointed Water Bailiffs.

The Park is in several "parcels" which are described on the Interpretation Boards around the site. The Lake area, between Instow Road and Lakeside is managed under the Reservoirs Act and is inspected by a Consultant Engineer each year. Records have to be kept on water levels, and the condition of the Weir, etc., aspects which are inspected by the Engineer.

The Lake is bounded by ancient woodland and again the Council has had a hard balancing act to reconcile the needs of the population living all around the Park, many of whom use the main pathway as a thoroughfare, and the need to conserve a valuable habitat.

There have been many improvements undertaken in recent years including desilting, bankworks, pathworks and water/fish quality controls. These initiatives are ongoing, and anyone interested in becoming involved in the conservation work would be welcome to join one of the local volunteer groups. Fishing permits can be obtained from the Council Offices.

The Interpretation Centre at Instow Road provides a base for managing the Reserve and a well appointed field study centre for local students and school children. It was erected as a Millennium project, and is available for hire.

Meadow Park

The Park is some four acres plus in extent and situated between Roman Way and Meadow Road, with pathways leading in from both roads. There are extensive cultivated beds, mainly with shrubs, a wildflower meadow section, a central grassed area, an aromatic garden and two areas of children's play equipment. The Park has been extensively upgraded in an attempt to try to meet local needs.



Bulmershe Park

The Park is situated off Woodlands Avenue on the boundary between Woodley and Earley and is jointly managed by the two Town Councils. Entrance is usually gained from Pitts Lane. More of its area is within Woodley and, historically, Woodley Town Council has undertaken routine grass cutting and other maintenance, with our Council meeting a proportion of the costs each year. We now have a greater degree of responsibility since the development of our Park Ranger Service, but largely the old arrangement remains in place and works well.

Paddick Drive Open Space

This area of land consists of a large recreational area of grass and trees, and is popular with walkers, particularly dog walkers. There is a dirt based BMX Track located in the corner part of the field, which has been planted out with a variety of trees and shrubs. Recently, a Community Orchard has been established here in one corner of the field.

Sol Joel Park

The 18 acre Sol Joel Park is entirely within the Earley Town Council area, but for historical reasons, it was conveyed to Reading Borough Council by Sol Joel, and is now leased to Earley Town Council.

The Park has three football pitches, mini soccer pitches, a cricket square and a pavilion.

Several skate ramps have been provided which are suitable for rollerblading, skateboarding and BMX bikes. The equipment has recently been upgraded and added to and, more recently a Street Running (Parkour) facility has been installed. The most recent phase of improvements providing more play equipment for children, to include items for inclusive play has just been installed, and a major project to rebuild the pavilion to modern standards was completed in 2013.

The Park has been awarded Queen Elizabeth II Field status by Fields in Trust in the Queen's Diamond Jubilee year.

Radstock Lane Community Centre

The Centre is provided on a site adjacent to Radstock Primary School and immediately opposite the Town Council Offices. It comprises a main hall and a meeting room. The Earley Radstock Social Club manages the bar/lounge. On weekdays the popular Wendyhouse Pre School Group operates from the Centre.

The main hall is particularly well appointed and has a friendly atmosphere, which has made it an extremely popular venue for functions such as weddings, birthday and anniversary parties. It is also a favourite meeting point for several local organisations. Information about bookings can be obtained from the Town Council Offices.



Sol Joel Park

Maiden Place Community Centre

Rebuilt and extended in the 1980s, the Centre provides a bar/lounge which is the home of Maiden Place Social Club. The Community Centre is a very popular venue for parties and meetings and again benefits from the presence of a nursery group, Kilnsea Pre School which provides places for the under fives. In addition to the main hall and meeting room, the Centre also has a second medium size hall, the Function Room which is extremely popular with hirers. Again, bookings can be made at the Council Offices. The Centre has been much improved recently with the installation of an air conditioning system.



Silverdale Centre



Centrepont Community & Youth Centre

The Centrepont Community & Youth Centre is located in the ASDA complex, adjacent to the Lower Earley Library and opposite the Trinity Church. This Centre provides accommodation for a number of daytime community groups, for example an After School Club, the Chalfont Toddlers Group; and is also available for private hire. The Earley Volunteer Drivers' Bureau Office is located within the centre.

In February 2015, the Town Council, with the collaboration of the Just Around the Corner Organisation, has reinstated a Youth Club which takes place on a Saturday evening between 7 pm and 9 pm. As well as in-club activities, the Centre has access to the adjacent Loddon Valley Leisure Centre for use of one of its sports halls.

Silverdale Community & Youth Centre

Together with Centrepont, this facility was taken over by Earley Town Council from Wokingham Borough Council in October 2013. As well as being "home" to a number of local organisations, including Maiden Erlegh Pre-School, and a Parent & Toddler Group.

The Centre is also home to the very successful Bike Workshop which is run as a youth activity on Thursday evenings and daytime Saturdays and the Fusion Music Project which takes place on a Wednesday evening, aimed at young people who wish to play music or, indeed, who are beginners and wish to learn to play a musical instrument.

The Centre is also available for private hire and information about bookings can be obtained from the Town Council Offices.





CResCent Community Resource Centre

The Community Resource Centre is now well established. The building was designed to allow for flexible use to respond to the requirements of the community and to support its development. The success of the centre has grown through many partnerships and now provides a focal point for the community.

If you have not yet visited the Centre please do call in, its volunteers and staff will give you a warm welcome.

Training is a key activity at the centre with a diverse programme of courses including foreign languages, IT, crafts and art. These are open to all local residents. Courses to support voluntary & community groups such as first aid, food hygiene & disability & diversity are available.

Regular weekly groups are hosted by the CResCent, ranging from line dancing and yoga to blood-donation and quilting. CResCent also provides much needed accommodation for a variety of voluntary and community groups such as Earley Bus, Wokingham Resource & Opportunity Centre and the Church of Christ.

The CResCent Moon Café is open from 9:00-5:00pm weekdays and on Wednesdays lunches are served between 12:30-1:30pm.

The Centre can be contacted on Tel: 0118 921 0555 or look at the website on www.earleycrescent.org.

Waterside Centre



Waterside Centre

Many visitors to the Town do not realise that part of Earley fronts the Thames. Beyond the A3290, is Thames Valley Park, and an excellent water facility has been provided by Wokingham Borough Council overlooking the Thames primarily for rowing and canoeing. It is already well used both for local and national events. Below is a cavernous area for the storage of boats and upstairs are meeting rooms, conference facilities and a medical/first aid room which was equipped by the Town Council. On the opposite bank of the Thames, easily viewed from the balcony is a lovely sanctuary for birds, which is very popular with ornithologists.

Public Houses

Earley has a number of very popular public houses. The Earley Retreat and the Toby Carvery are in the District Centre area. There are two Public Houses, well frequented and very popular at lunchtimes, both on the eastern side of Town at The George in Loddon Bridge Road and The Poachers at Sindlesham Mill. A more recent facility is the Seven Red Roses at the Maiden Place Shopping Centre.

Chalfont Park

The second of the two Wokingham Borough owned parks within the Earley area is opposite the District Centre at Chalfont Way. The neat and well appointed park has a modern pavilion, floodlit sports courts, football pitches and a variety of play equipment.

Laurel Park

Adjacent to the Local Nature Reserve is Laurel Park, which is owned and managed by Wokingham Borough Council. Access is gained from Rushey Way via Marefield. The entrance road leads to a pavilion, recently acquired by the Town Council, with several football pitches beyond. The Park also has a well designed and maintained children's play area and a large general recreational area.

Loddon Valley Leisure Centre

Already a very well equipped sports centre, Wokingham Borough Council managed Loddon Valley Sports Centre has recently benefited from a major refit. Two well appointed swimming pools have been added to the list of available activities. Other improvements include a magnificent fitness suite. The entrance to the Centre fronts Rushey Way, near to the entrance to Asda Superstore.

Maiden Erlegh Visual Arts Centre

Based at Maiden Erlegh School, this is an adaptable space with facilities for learning and teaching Visual Arts, with sculpture and exhibition options. It also houses a dedicated exhibition area including a virtual reality exhibition kiosk funded by Earley Town Council.

The aim of this Centre is to increase participation in the Visual Arts within the local community through access to courses and workshops during twilight and evening hours, weekends and school holidays.

Courses are published, with application forms, on the school's website and are also available at local libraries and other public outlets.

Artists who would like to use the space to run classes or workshops work with the school or exhibit work either in the exhibition area or on the virtual reality exhibition kiosk may contact the School.

LODDON CARS
Because... Time matters

VIP Travel
Chauffeur Driven
Executive Service
0118 9 321 321
www.loddoncars.com

App Store Google Play Facebook Twitter LinkedIn

Nemesis Martial Arts Club
Loddon Valley Leisure Centre, Reading,
Berkshire, RG6 4GD
Tel: 07811 085778
Website: www.nemesismartialarts.co.uk
Email: nemesisfitness@aol.com
First choice for martial arts and fitness training
creating a fun and safe environment. We are
focused on improving training & fitness techniques.

READING TaeKwonDo ACADEMY

- TIGERS 4 years to 6 years • JUNIORS 7 years plus
- ADULTS pay as you go fitness classes
- SELF DEFENCE, DISCIPLINE, CONFIDENCE, FITNESS**

MON & THU: Radstock School RG6 3HE
WED: Shinfield St. Marys' School RG2 9EJ
FRI: David Lloyd Sports Centre RG6 1PT

www.reading-tkd.com E: info@reading-tkd.com
Call: 01344 777 522 or 07766 125 735



Silverdale Parade



Offering the local community a convenient variety of shops and services with free parking.

ASHBY CARPETS & FLOORING

Local family business established in 1978



• Karndean Flooring • Quality Carpets • Wood Flooring • Vinyl Flooring • Laminate Flooring
• Linoleum • Home Pattern & Advice Service • Contract Work Undertaken

13A The Parade, Silverdale Road,
Earley RG6 7NZ
www.ashbycarpets.co.uk

Telephone:
0118 935 1868



• When it comes to choice of flooring, expert advice and competitive prices **Ashby Carpets & Flooring** is the place to go. The family business run by Chris and Debbie Ashby started in 1978 and they opened the Silverdale Parade shop in 1988. All work is guaranteed and carried out by their son Mark and Kieron who both excel in the fitting of Karndean, wood, and carpets. The shop is now the leading Karndean show room for the area. Michael who is the shop Manager is able to offer a high standard of help and advise having worked for Ashby carpets for the past 10 years. The same attention to detail is applied both to domestic and contract work. Choose from, Karndean Wood, Laminates, Linoleum, Flotex, Safety flooring, Vinyl and of course Carpets.

FINNHAIR EST 1973

14 THE PARADE
SILVERDALE ROAD
EARLEY
READING
RG6 7NZ

0118 9264058

www.finnhair.co.uk
SUBSCRIBE ON OUR WEBSITE
FOR LATEST OFFERS AND NEWS

UNISEX SALON, WEDDING HAIR, MASTER COLOUR EXPERTS, HAIR EXTENSIONS, KERATIN BLOW DRY'S, LATE NIGHTS, AIR CONDITIONED, TRAINING SCHOOL, SALON REFURB AUG 2015 (COME IN FROM MID AUG TO HAVE A LOOK AROUND AND RECEIVE YOUR FREE GOODY BAG. WHILE STOCK LASTS)

MAIDEN ERLEIGH DRYCLEANING CENTRE

- Launderette • Duvets
 - Service Washes • Curtains, Upholstery
 - Alterations and Repairs and much more
- All with a friendly service*

Tel: 0118 926 7728

15 The Parade, Silverdale Rd,
Earley RG6 7NZ

• The Maiden Erleigh Drycleaning Centre will take care of the cleaning of your Duvets, Curtains and upholstery. This family-run business has a launderette and carries out alterations and repairs. All with a friendly service.

• FinnHair has occupied the parade since 1973. In these years they have had much fun improving their services and training their highly dedicated team to provide a professional high quality standard of hairdressing. They offer wedding hair, hair extensions and keratin blow dries. FinnHair is a recognised Master colour salon enabling them to advise you the best in colour. The salon benefits from free parking, air-conditioning and a training school. They are very excited about the refurbishment in Aug 2015.

• Martin & Pole is an experienced firm of residential & commercial estate and letting agents, property & chattel auctioneers and Chartered Surveyors. They have been practicing in the area for over 160 years and their offices at The Parade have served the immediate community since 2000. For professional advice telephone 0118 926 4422 or call in to see them.

Martin & Pole
Established 1846
ESTATE AGENTS

0118
9264422
martinpole.co.uk
16 The Parade

RICS

Earley Map & Street Guide

Continued on page 26

READING UNIVERSITY

Earley Gate

Shops

Sol Joel Park

POCKET PLACE

CHURCH ROAD

GLADRIDGE CLOSE

NUTHATCH DRIVE

WOODLEY

EARLEY STATION

GODDARD CL

AMBER CL

MATTHEWS CL

HEATHER HILL CL

TIGGAL CL

LITTLE HORSE CL

LODDON BRIDGE RD

A3290

A329(M)

WINNERSH

WINNERSH TRIANGLE STATION

LODDON FIELDS

SILVERBROOK CL

River Loddon

MAIDEN LN

SHINFIELD

M4

OS Licence 100043930

Martin & Pole
ESTABLISHED 1846
ESTATE AGENTS

0118 9264422
martinpole.co.uk
16 The Parade

NAEA

RICS

1. TAMARIND WAY
2. CINNAMON CLOSE
3. TARRAGON CLOSE
4. BAY CLOSE
5. CLOVE CLOSE
6. PARSLEY CLOSE
7. BASIL CLOSE
8. NUTMEG CLOSE
9. TURMERIC CLOSE
10. MINT CLOSE
11. PAPRIKA CLOSE
12. CHICORY CLOSE

1. EARLEY TOWN COUNCIL OFFICES
2. RADSTOCK COMMUNITY CENTRE
3. MAIDEN PLACE COMMUNITY CENTRE
4. MEADOW PARK
5. POLICE STATION
6. CRESCENT COMMUNITY RESOURCE CENTRE
7. INTERPRETATION CENTRE
8. SHOWCASE CINEMA
9. ASDA SUPERSTORE
10. LODDON VALLEY LEISURE CENTRE
11. MAYS LANE CEMETERY
12. SILVERDALE CENTRE
13. CENTRE POINT

1. BARN CROFT DRIVE
2. GABRIELS SQUARE
3. WYATT CRESCENT
4. SIMMONDS CRESCENT
5. BROAD MEAD

1. EARLEY TOWN COUNCIL OFFICES
2. RADSTOCK COMMUNITY CENTRE
3. MAIDEN PLACE COMMUNITY CENTRE
4. MEADOW PARK
5. POLICE STATION
6. CRESCENT COMMUNITY RESOURCE CENTRE
7. INTERPRETATION CENTRE
8. SHOWCASE CINEMA
9. ASDA SUPERSTORE
10. LODDON VALLEY LEISURE CENTRE
11. MAYS LANE CEMETERY
12. SILVERDALE CENTRE
13. CENTRE POINT

STREET INDEX

Adams Way	B3 22	Chive Road	B4 22	Gabriels Square	F5 23	Lutton Close	B5 22
Adwell Drive	E5 23	Church Road	C1 22	Gardner Place	C4 26	Mace Close	B5 22
Aldbourne Avenue	C1 22	Church Road	C4 26	Gelder Close	E5 23	Maiden Erlegh Drive	C1 22
Alder Close	F5 23	Cinnamon Close	B4 22	Gipsy Lane	E3 23	Maiden Lane	E4 23
Allendale Road	C2 22	Clevedon Drive	C4 22	Gladridge Close	D1 22	Maiden Place	E4 23
Allonby Close	E3 23	Clove Close	B4 22	Goddard Close	D2 22	Mallard Close	B3 22
Amber Close	E2 23	Collins Drive	C4 22	Goldthorpe Gardens	B6 22	Maltby Way	B5 22
Anderson Avenue	C4 26	Colmworth Close	C5 22	Gosforth Close	E3 23	Manea Close	D6 22
Andrews Road	C2 22	Compton Close	E1 23	Graffham Close	C5 22	Marefield	D3 22
Anston Close	B6 22	Conygree Close	C5 22	Gregory Close	D6 22	Marfleet Close	G4 23
Ashley Close	D4 22	Copperdale Close	A3 22	Hambledon Close	F5 23	Markby Way	F3 23
Avalon Road	D2 22	Coriander Way	B5 22	Harcourt Drive	A3 22	Matthews Close	E2 22
Bader Way, The	G1 23	Courts Road	D1 22	Hariton Close	D6 22	Mawbray Close	E3 23
Barbel Close	C2 26	Crawford Close	C3 22	Harrington Close	E3 23	Mays Close	C5 26
Barholm Close	F5 23	Crescent, The	D2 22	Hartsbourne Road	B3 22	Mays Lane	D1 22
Barkby	E3 23	Culford Close	F4 23	Harwich Close	F5 23	McNair Close	B4 22
Barkwith Close	F3 23	Culver Lane	C3 26	Hawkedon Way	F4 23	Meadow Road	F2 23
Barn Croft Drive	F5 23	Cutbush Close	C5 22	Heacham Close	B6 22	Measham Way	D4 22
Barrington Close	C4 26	Cutbush Lane	C5 22	Heatherhill Close	E2 23	Meldreth Way	E5 23
Basil Close	B4 22	Danehill	C5 22	Henley Wood Road	E2 23	Melling Close	F3 23
Bassett Close	D6 22	Delamere Road	C3 26	High Tree Drive	D4 26	Merrifield Close	E5 23
Bay Close	B4 22	Delph, The	F4 23	Highfields	C4 22	Mildenhall Close	F4 23
Beaconsfield Way	B4 22	Dene Close	C3 22	Hillside Road	E2 23	Mill Lane	F2 23
Beauchief Close	B5 22	Dennose Close	C4 22	Hilltop Road	D3 26	Mill Lane	G4 23
Beech Lane	C3 22	Doddington Close	E5 23	Hilmanton Close	B5 22	Milton Road	C3 26
Beech Lane	D4 22	Dove Close	A5 22	Hindhead Road	B3 22	Mint Close	B4 22
Beeston Way	B5 22	Driftway Close	E5 23	Holsworthy Close	F3 23	Moor Copse Close	D2 22
Beighton Close	B5 22	Dunaways Close	E2 23	Hollym Close	F4 23	Moorhen Drive	D4 22
Berstead Close	C5 22	Dunholme Close	F3 23	Hornbeam Drive	E5 23	Nash Close	B3 22
Betchworth Avenue	C2 22	Durand Road	C4 22	Huntingdon Close	F3 23	Newmarket Close	F4 23
Binbrook Close	F3 23	Easby Way	F4 23	Hutton Close	B4 22	Newquay Drive	C5 22
Blackley Close	F2 23	Easington Drive	G4 23	Ilfracombe Way	F3 23	Northam Close	G3 23
Blackthorn Close	C4 26	Eastcourt Avenue	C4 26	Instow Road	D3 22	Northbourne Close	C4 22
Bosham Close	C5 22	Ebborn Square	D5 22	Irvine Way	D5 22	Notton Way	B6 22
Bottisham Close	D6 22	Edenham Close	F5 23	Jay Close	D4 22	Nuthatch Drive	D1 22
Bourn Close	D5 22	Egremont Drive	E3 23	Joel Close	B3 22	Nutmeg Close	B4 22
Bradmore Way	C5 22	Elderberry Way	E5 23	Kelton Close	G4 23	Odell Close	C5 22
Bramley Close	C3 22	Elford Close	D4 22	Kennedy Gardens	C2 22	Oldfield Close	C4 26
Brean Walk	C3 22	Elm Lane	B4 22	Kensington Close	D5 22	Owston	E3 23
Brerewood	B4 22	Elm Road	B4 22	Kenton Road	D2 22	Paddick Drive	E5 23
Bridges Grove	C3 26	Elveden Close	F4 23	Kerris Way	C4 22	Palmer Park Avenue	B4 26
Bridport Close	E4 23	Eriswell Close	F4 23	Kilnsea Drive	F5 23	Palmerstone Road	C4 26
Broad Mead	E5 23	Erleigh Court Drive	C3 26	Kingsdown Close	C4 22	Paprika Close	B4 22
Brompton Close	F5 23	Erleigh Court Gardens	C3 26	Kitwood Drive	F5 23	Parsley Close	B4 22
Brookside Close	E3 23	Fakenham Close	B5 22	Knapp, The	C1 22	Pasture Close	D5 22
Buckhurst Way	C2 22	Fairview Avenue	C4 26	Knossington Close	E4 23	Pavenham Close	C5 22
Burniston Close	F5 23	Falstaff Avenue	A3 22	Lakeside	D3 22	Pepper Lane	B3 22
Burwell Close	D5 22	Farnsfield Close	C5 22	Lambourne Gardens	E2 23	Pickwell Close	E4 23
Byreton Close	C4 22	Faygate Way	C5 22	Lancaster Gardens	C2 22	Pimento Drive	B4 22
Byron Road	C3 26	Felxstowe Close	E4 23	Langdale Gardens	A4 22	Pitt's Lane	D3 26
Bythorn Close	G4 23	Felstead Close	B3 22	Laniver Close	C4 22	Plumtrees	D4 22
Cambourne Close	C5 22	Felthorpe Close	B5 22	Larkes Mead	B4 22	Plympton Close	F3 23
Cannock Way	E4 23	Fennel Close	B4 22	Launceston Close	C3 22	Pocket Place	D1 22
Caraway Road	B5 22	Finbeck Way	B6 22	Ledran Close	D5 22	Pond Head Lane	F2 23
Carland Close	C5 22	Finch Road	E2 23	Leiston Close	F4 23	Porchfield Close	C4 22
Carshalton Way	D4 22	Finstock Close	E5 23	Lichfield Close	E4 23	Porter Close	D5 22
Cassia Drive	B5 22	Firmstone Close	D5 22	Lidstone Close	E5 23	Privet Close	D5 22
Catcliffe Way	B5 22	Flamborough Close	F4 23	Limefield Close	F2 23	Radnor Road	D2 22
Chalfont Close	B5 22	Flamborough Path	F4 23	Lind Close	D4 22	Radstock Lane	C4 22
Chalfont Way	B5 22	Flaxman Close	A3 22	Litlington Close	E5 23	Raggleswood Close	D2 22
Chatteris Way	D5 22	Fleetham Gardens	D4 22	Little Horse Close	F2 23	Rainworth Close	C5 22
Chatton Close	C5 22	Fordham Way	D5 22	London Road	C2 26	Ramsbury Drive	C2 22
Chelwood Road	D3 22	Fornodon Close	F4 23	Lower Earley Way	C6 22	Ramsey Close	G3 23
Chestermer Way	E5 23	Fornby Close	F3 23	Lower Earley Way North	G4 23	Ratby Close	D4 22
Chicory Close	B4 22	Fowler Close	B3 22	Lower Earley Way West	B6 22	Ravenglass Close	E3 23
Chilcombe Way	E4 23	Freshfield Close	F2 23	Lowestoft Close	E4 23	Red House Close	C5 22
Chiltern Crescent	C3 26	Frieth Close	B4 22	Loxwood	D4 22	Redhatch Drive	B3 22
Chippenham Close	A6 22	Fringford Close	E5 23	Luckmore Drive	C2 22	Reeds Avenue	B3 22
Chittering Close	D5 22	Fulmer Close	B4 22				

STREET INDEX

Regent Close	D5 22	Sibley Park Road	B4 22	Tamworth Close	E4 23	Whiteknights Road	C1 22
Repton Road	E2 23	Sibson	D3 22	Tarragon Close	B4 22	Whitestone Close	F3 23
Rhodes Close	F2 23	Sidmouth Grange Close	C3 26	Thames Valley Park Drive	B2 26	Whitton Close	E4 23
Ribblesdale Close	F3 23	Sidmouth Grange Road	C3 26	Thannington Way	D4 22	Wickford Way	B5 22
Richborough Close	C4 22	Silverbrook Close	E3 23	The Drive	C3 26	Wickham Road	F5 23
Richman Close	D2 23	Silverdale Road	D3 22	Thistleton Way	G4 23	Wild Court	F5 23
Ridlington Close	G4 23	Simmonds Crescent	F5 23	Thorney Close	G3 23	Wild Close	D6 22
Robindale Avenue	E2 23	Skeffling Close	F4 23	Thurnscoe Close	B6 22	Wilderness Court	B2 22
Robinson Court	B4 22	Skelmerdale Way	F2 23	Thyme Close	B5 22	Wilderness Road	B3 22
Roman Way	E2 23	Soham Close	D5 22	Tickhill Close	B6 22	Wimlington Drive	D6 22
Rosedale Crescent	C2 26	Somerton Gardens	C4 22	Tiggall Close	F2 23	Wispington Close	F3 23
Rosemary Avenue	B5 22	Southwold Close	F5 23	Tilney Way	B5 22	Witcham Close	E6 23
Rowland Way	B3 22	Springdale	C3 22	Tinsley Close	B6 22	Wokingham Road	C1 22
Rushall Close	A6 22	Squirrels Way	D4 22	Tinwell Close	G4 23	Woodbine Close	E4 23
Rushey Way	G4 23	St Clements Close	D4 22	Tiptree Close	B5 22	Woodlands Avenue	C4 26
Rustington Close	C5 22	St Martins Close	D4 22	Toseland Way	F3 23	Woodmere Close	C3 22
Ryhill Way	B5 22	Stanton Close	D1 22	Treeton Close	A5 22	Woodsend Close	A6 22
Saffron Close	E2 23	Station Road	D1 22	Trout Close	C2 26	Worral Way	B6 22
Sage Close	B4 22	Steeple Walk	B5 22	Trusthope Close	F3 23	Wyatt Crescent	E5 23
Salcombe Drive	D1 22	Stilton Close	F3 23	Turner Close	B4 22	Wychwood Close	B3 22
Saleby Close	F3 23	Stockbury Close	C4 22	Turnbridge Close	C5 22	Wychwood Crescent	B3 22
Saltergate Close	F4 23	Stonea Close	D6 22	Uffcott Close	B6 22	Yoreham Close	E5 23
Sawtry Close	F3 23	Stowmarket Close	F4 23				
Sellafield Way	E3 23	Strand Way	D5 22	Warbler Drive	D4 22		
Selsey Way	C5 22	Sturbridge Close	D4 22	Waring Close	D5 22		
Settrington Close	G4 23	Sutcliffe Avenue	E2 23	Warnham Close	C5 22		
Sevenoaks Road	D2 22	Sutton Court	C4 26	Watersfield Close	C5 22		
Sharpethorpe Close	C5 22	Suttons Park Avenue	B2 26	Welwick Close	F4 23		
Shepherd's Avenue	D2 26	Swanmore Close	F5 23	Westcroft Close	C3 22		
Shepherd's Hill	D2 26	Sweepstone Close	E4 23	Westminster Way	D4 22		
Shepherd's House Lane	B2 26	Tamarind Way	B4 22	Wheelton Close	F2 23		
				Whitegates Lane	C3 26		



Plumbing & Heating Maintenance

• New Installations

• System Upgrades

• Power Flushing

• Bathrooms

• Boiler Breakdowns

Please call Pete on
0118 966 6482 0773 733 6487

For a quality service and all your plumbing needs
Email: pwplumbingandheating@gmail.com
 Gas Safe No. 503680

The perfect alternative to kennels



Berkshire's only pet service run by a Veterinary Surgeon

For more info or to find out how to become a Foster please contact Danni

Tel: 0118 947 5444

Email: danni.manjikian@barkingmad.uk.com

www.barkingmad.uk.com

ANDREW GOODWIN

FENCING • GATES • DECKING

Woodley based with

25 years experience

All types of fencing and gates

FOR A FREE QUOTE

PHONE 07860 955479 / 01189 618141

www.andrewgoodwinfencing.co.uk

andy.goodwin1@ntlworld.com

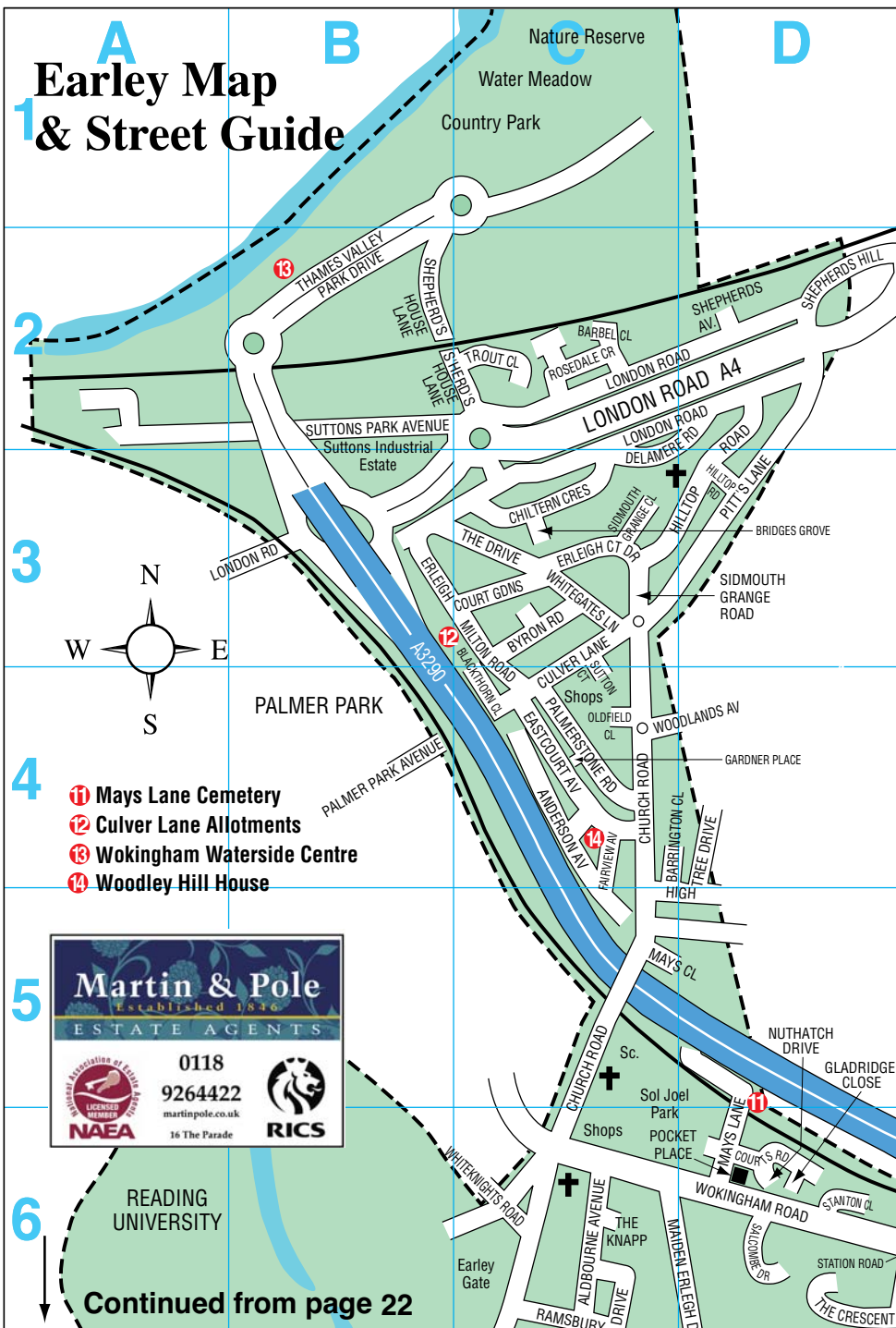

Visit the Maiden Lane Centre located just off Kilnsea Drive where you can park for free.

Got a sore back? Are your joints stiff in the mornings? With over 30 years experience Rachel, Sarah and their team at **Pilates-Train-Me** would love to help you. Focusing on correct technique and with boundless enthusiasm and knowledge the team can improve your core strength, flexibility and fitness. In their fully equipped studio you can choose private or group classes, mat or equipment based, one-off's or courses, whether a complete beginner, highly experienced or something inbetween! Please phone 0118 966 4274



Now open at Maiden Lane Place, the **Rustic Café** is the new place to visit for delicious meals throughout the day - breakfast - lunch - dinner - to eat in or takeaway. Visit www.rusticcafe.co.uk to see their menu. Tel: 0118 9666399.



Do you struggle with a bad back?

Do you wake up in the mornings with stiff joints?

Have you considered trying Pilates?

At the Pilates Train Me studios in Lower Earley you will find a professional team of highly qualified instructors who are passionate about Pilates and will always go the extra mile to help you.

Our clients speak for themselves when they say:

"Your voice spoke straight to my body & it knew what to do. I have never experienced anything like it."

For more info please take a look at www.pilates-train-me.co.uk and CALL US on 0118 966 4274 or EMAIL on info@pilates-train-me.co.uk



Goddard Chiropractic is new to the Maiden Lane Centre with a modern treatment room, digital Xray facilities and rehabilitation room to provide drug free care for mechanical disorders of the spine and joints including back pain, neck pain, headaches, general aches/pains and prevention of migraines to name a few.



Quote Earley Town Guide for 50% OFF the initial consultation.

0118 966 4431
 5 Maiden Lane Centre, RG6 3HD.
www.goddardchiropractic.co.uk

MAIDEN LANE CENTRE



• **Pet Fayre** is a small independent pet shop in Maiden Lane Centre. We specialise in complete dog, cat and small animal foods. Our prices are competitive and we hold an extensive range of accessories for most pets. We can place special orders if an item is not in stock.

We also sell Veterinary strength Flea, Tick and Worm treatments.

Our staff have extensive knowledge of pet care and nutrition.

Services we offer include Microchipping, Claw Clipping and Small Animal Boarding.

A Post Office Local counter has now been incorporated in the shop. Cash withdrawals, currency, top ups, stamps, mail and financial services are available.

Opening hours are Monday to Saturday 08:30 to 17:30 (closed Sundays and Bank Holidays)

For more information please call us on 01189 266512 or email petfayre-reading@hotmail.co.uk



Pet Fayre

01189266512

petfayre-reading@hotmail.co.uk

POST
OFFICE

1 Maiden Lane Centre, Lower Earley, Reading RG6 3HD

- | | |
|--|---|
| <ul style="list-style-type: none"> Microchipping Pet Weighing – Weight Management Advice Free Local (RG6) Delivery – other postcodes incur a small charge Pet First Aid Claw Clipping – Dog, Cat & Small Animal Carry to Car Service | <ul style="list-style-type: none"> Customer Loyalty Scheme Veterinary Strength Medicines Frozen Food Small Animal Boarding Nutritional Advice Special Orders Price Match |
|--|---|

🐾 Dogs Always Welcome 🐾 Open Monday to Saturday from 8:30 to 5:30

MAIDEN LANE CENTRE



• The highly rated **Rajmoni Restaurant** and takeaway moved to new contemporary premises next door in 2013. Now the largest indian restaurant in Reading, it seats up to 100 people in a comfortable and relaxed atmosphere, perfect for large parties and weddings. First established in 2001, by Jashim Uddin, a successful restaurateur, Jashim and his team are committed to providing quality authentic cuisine combined with a courteous service at an affordable price. The comprehensive menu features traditional favourites such as Chicken Tikka Masala, as well as typical "Naga" speciality dishes and house specials including ostrich. The 'eat as much as you like' Sunday buffet with over fifty dishes served individually, offers excellent value. Rajmoni were inclusions in the Best Food Guide Award 2009 and noted as one of John Madesjski's favourite restaurants in Reading. Tel: 0118 926 6882.

Sunday
Buffet



FREE PARKING
Fully Licensed

Telephone:
0118 926 6882
Tel/Fax:
0118 926 6890

Eat as much as you like
Over 52 dishes
Adult £10.95
Children (under 10) £5.95

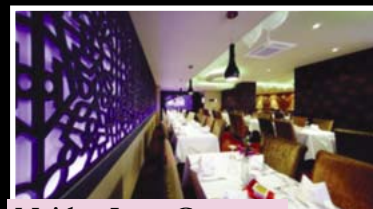

Maiden Lane Centre,
Lower Earley,
Reading RG6 3HD



Open 7 days a week
(including Bank
Holidays)
5.30-11.30 (Monday -
Saturday)
12.00-10.00 (Sunday)

www.rajmonicuisine.co.uk

A BRIEF HISTORY OF EARLEY

Prehistoric Earley

It is very likely that humans from the Palaeolithic period – the Old Stone Age – up to 400,000 years BC were foraging in Earley for edible vegetation and grubs and hunting wild cattle, deer and elephant. Traces of flimsy shelters made from brushwood have been found in North Earley on the site of the old Power Station at the Thames Valley Business Park. Tools from this era have been found within the Town. These early residents would have depended on the surrounding woodland for hunting and gathering of edible plants such as nuts, berries and roots. It is thought that the clearing of woodland for agriculture and the keeping of domesticated animals started in around 4000 BC, the Neolithic or New Stone Age, with the arrival of people from the Continent. Small areas of wildwood would have been cleared using stone tools. There is archaeological evidence for continued human presence during the Bronze Age and Iron Age on the site of the Thames Valley Business Park in North Earley.

The Romans and Beyond

The Romans invading England in AD 43, came to a land with fully developed agriculture and Roman artefacts have been found at a number of sites in Earley. A Saxon settlement has been discovered in Reading at the confluence of the Kennet and the Thames dating from about 600 AD.

During the Reign of Edward the Confessor the Manors at Earley were held by the Crown. The Great Survey of AD 1086 reveals that only about 20 per cent of Berkshire was wooded, and by 1200 much of the modern landscape was already recognisable. The Norman Conquest had the positive effect of increasing woodland cover to provide hunting forests with Windsor Forest extending to the Loddon.



The Middle Ages

Domesday records two manors, Erlegh St Bartholomew and Erlegh St Nicholas. The de Erlegh family held the manors c.1160 – 1362. John de Erlegh, 1292, was known as the White Knight – thus the manor of St Nicholas was renamed. The other Manor also had a name change to Erlegh Court. The Manor of Maiden Erlegh, Erley Maydens, is attested from 1502 and that it was formed out of Earley Whiteknights in the 14th Century.

The estate passed through several owners over the Centuries eventually being acquired by Viscount Sidmouth who died in 1844. The Manor remained in the Sidmouth family until the 1930's after which the estate was sold for building development.

Erlegh St Nicholas, Whiteknights, was bought by Henry de Aldryngton in around 1361. After his death it passed down the family line to the Beke family until the death of Henry Beke in 1580. By marriage to Beke's daughter Hugh Speke gained the estate. In 1606 the Spekes sold the manor of Erlegh Whiteknights for £7,500 to Francis Englefield. His nephew, also known by the same name became the owner in the beginning of the 17th Century. The Englefields were devout Roman Catholics and thus faced persecution and heavy taxes.

The estate remained in the family until the late 1700's, when they were forced to sell due to the ongoing prejudice of their neighbours.

The Marquis of Blandford, who became the Duke of Marlborough, had the parkland extensively landscaped during his ownership between 1798 and 1819. However, he ran up massive debts and his possessions were seized and sold including many of the landscape features. The impressive Manor House was demolished in 1840-41. The Whiteknights Estate of today is the home of the University of Reading which took over the site in 1947.

Much of the material contained in this brief history derives from, and is contained within

the local history book "Earley Days" which was produced by the local History Group with help from the Town Council. This first book is available on loan from local libraries. Two further books have been published, namely 'Earley Memories' and 'Suttons Seeds', available to purchase from the Town Council Offices, local bookshops and the Lower Earley library.

About Solly Joel

Solomon Barnato Joel purchased the Maiden Erlegh Estate in 1903. His generosity and lavish lifestyle has been written into the folklore of Earley. Even the current spelling of Maiden Erlegh is attributed to him. He is also believed by some to have had the Lake created, although, again, maps of the 1700's show it to be already in existence. However, the large island within the Lake can probably be attributed to him. He invested heavily in the Estate commissioning a wonderful marble swimming pool complete with fresco. The grounds were well laid out, complete with a magnificent rose garden and terracing. The Estate boasted an aviary, polo ground, cricket field and tennis courts. He also established a famous race horse stud at New Farm, which was re-named Home Stud Farm, and was situated near what is now Marefield, off Rushey Way.

A map held by the Town Council clearly shows that the Mansion stood between Silverdale Road and Crawford Close. To get to the Mansion you would have travelled from Wokingham Road along Maiden Erlegh Drive, most of which still exists today, complete with sections of Victorian fencing and the Lodge.

When millionaire Solomon Joel died on 22nd May 1931, the final chapter in the large estate of Maiden Erlegh was near to completion. His death and the subsequent dividing up of the 750-acre estate marked the start of the building of the town we know today. However, it was not until the Manor was demolished in 1960 that the real

growth started; the area, including around Silverdale Road to Lakeside, being of this era.

After his death in 1931, the luxurious contents of the Mansion were sold at auction. The Mansion itself became Maiden Erlegh School for Boys which flourished until 1942. In 1945 the building was sold on to the Church Army, which used it as a Training College until 1952. ICI then bought the Manor and used it as a Conference Centre and offices until 1954, when Cooper Estates Limited purchased the site. Hungarian refugees were housed there, following the Soviet invasion of their country in 1956. They were its last residents – the bulldozers starting their destruction in March 1960.

Maiden Erlegh Park

In response to the demands of local residents, Cooper Estates agreed to sell Maiden Erlegh Lake and the surrounding woodland to Earley Parish Council in return for being allowed to build on another greenfield site. As it was realised the purchase would lead to an increase in the rates, the Council held a public meeting and a referendum. With the backing of the people of Earley, the Council purchased the site for £8,500 in 1965. More recently Old Lane Wood, at the rear of Sellafeld Way, was acquired from the then Wokingham District Council, giving the Park a total area of some 24 acres. The woodlands within the Park are of great historical and ecological importance, with Oak wood dating from at

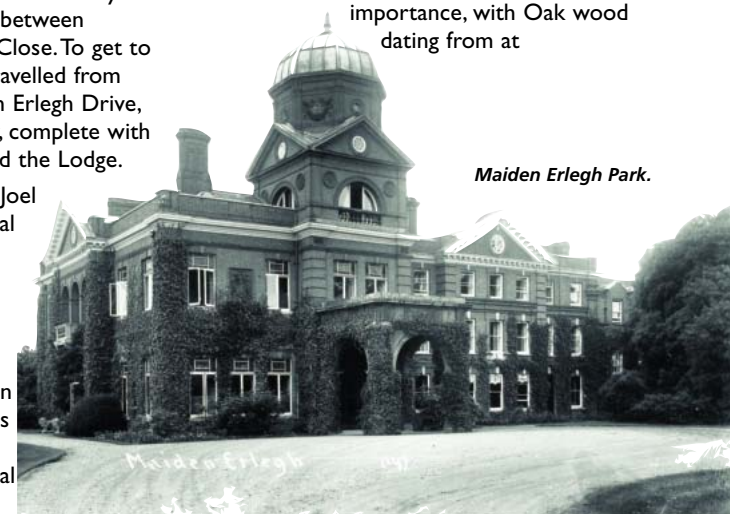

Maiden Erlegh Park.

least the 16th Century and containing some 18 indicator species associated with old woodlands. Charcoal and pollen deposits from sediment indicate that the Lake area was once wet woodland, almost certainly created by building a dam, flooding the valley bottom. This practice was commonplace from the Middle Ages to the 18th Century to create fish ponds, to provide ice and a landscape feature.

From Hamlet to Town

The population of Earley stands today at just over 33,000 in contrast to the Herlei of 1086 where the Great Survey records a population of 21 people, although it is thought likely a truer figure would be around 100. The population remained fairly constant during this period up until the time of the Black Death in 1348, which it is estimated would have reduced the population by more than half. The tax records for the 17th Century reveal only some 17 persons paying tax and thus the population seems to have remained low. In 1841 the population stood at 471 and this had grown by 1931 to 847 and to over 5,000 by 1948. The increased size of population in the 19th Century led to the Church of England making Earley a Parish in its own right, rather than being part of the old Parish of Sonning. Earley St Peter's Church was consecrated in 1844. The boundaries of Earley have changed considerably over the years as the population has increased. In the 1890's the Corporation of Reading expanded its boundary to include the area between Cemetery Junction and Church Road, whilst in the 1920's the



The Three Tuns.

boundaries were adjusted between Shinfield and Woodley.

The railway came to the Parish in 1863 when the London and South Western Railway opened Earley Station. The Great Western Railway had passed to the north of the village near Shepherds Hill, part of the infamous Sonning Cutting which claimed many workers' lives.

Maiden Erlegh Estate and Manor

Maiden Erlegh was formed out of the Manor of Erlegh St Nicholas, as a gift of land by John de Erlegh to Robert de Erlegh in 1362. Later it was transferred to a Charles Hide of Abingdon. In 1673 the estate was sold to Valentine Crome, and it then passed through several hands and at the end of the 18th Century it belonged to William Matthew Birt who was Governor General of the Leeward Islands.

In 1818 the property passed to the Rt. Hon Edward Golding, MP for Downton, Wiltshire. The Manor was purchased by John Hargreaves in 1878, Master of the South Berks Hunt, who founded a course where hunt and yeomanry races, similar to the modern hunter chases were run. The course extended over an area now covered by Hillside Road, Sutcliffe Avenue and Mill Lane. The grandstand stood on an area which is to the back of the houses in Hillside Road, opposite Loddon Junior School. Solly Joel continued to allow racing until the First World War, when the Maiden Erlegh Racecourse was demolished, the grandstand being re-erected at Newbury racecourse.

Local Government in Earley

Although Earley has been a civil parish since the middle of the last century, perhaps the really significant date in local government terms has been quite recent, when in 1974, there was extensive reorganisation of local government in Britain. Primarily, principal authorities were affected and the previous Wokingham Rural District Council became Wokingham District Council, renamed Wokingham Borough Council in 2007. Also in 1974, the Town Council as we know it today was formed.



One particularly interesting feature of the first Council meeting in 1976 was that the newly elected Councillor, Adrian Paddick, attending his first meeting and in the absence of anyone else willing to accept the post, was thrust into the role of Chairman of Council. He was to continue in this role for some years, and by the time of his death in 1997, had become the elder statesman of the Town Council, highly respected by his colleagues and by the local residents for his wisdom and calming effect on proceedings.

At the time of its formation the Town Council looked after an area with some 12,000 inhabitants. At this stage, the development of Lower Earley had yet to commence. Early meetings of the newly formed Earley Town Council were held in St Peter's Church Hall on Church Road. In 1978, the Town Council struck a deal with Maiden Erlegh School, and began to hold meetings in the staff dining room and set up an office in a converted storeroom. The Council took on its first full time Town Clerk in January 1979 when Mr Leslie Norton became Clerk to the Council.

Despite its comparatively small size, the Town Council responded positively to the challenges with which it was being faced with

the impending Lower Earley development. The Radstock Lane Community Centre was opened in 1983 and included a small suite of offices which became the Council's administrative home until its final move to Radstock House, on the opposite side of the road, in 1987. 1986 saw the building of the Maiden Place Community Centre. Initially it included a small room plus in 1987 it was decided to add a main hall, bar and upstairs room. The improvements were completed around 1989.

The two Community Centres proved to be much needed facilities. With over 6,000 houses being built on the Lower Earley development and a population expansion from c.11,000 in 1974 to some 28,500 in 1990 and an estimate in excess of 32,500 in 2002, the new facilities were essential additions to the Town's infrastructure. There was also significant activity by the Town Council during this period to try to improve facilities at Maiden Erlegh Reserve.

At the same time, the structure of the Council was gradually changing to meet the new demands. In the days of the Parish Council and immediately after 1974, the Town Council had members who were not politically labelled. Gradually their numbers



The Wilderness.

had dwindled and by the mid-1980s, all elected representatives were members of the main political parties.

The 1998 Local Government re-organisation significantly affected Earley in that the first tier authority, Berkshire County Council, became defunct as a new system of Unitary Authorities, based on the areas of the old district councils, was put into place. The changes themselves had little impact on the Town Council's work, but local government in this area has only two tiers instead of three as previously.

As the responsibilities of the Town Council increased, so the respective roles of councillors and their staff similarly changed. Mr Leslie Norton had steered the Town Council through the difficult period during the development of Lower Earley. By the time of his retirement in 1991, the Town Council recognised the need for improved administrative systems to consolidate its earlier achievements.

Leslie Norton was succeeded as Town Clerk by Mr Richard Raymond who moved here from his previous post with a large Borough Council in Essex. He retired in 2003, to be replaced by Mr Philip Truppin, who had served as Clerk to two Local Councils in Hertfordshire previously.

The Town Council is re-elected every four years and has an efficient administrative structure in place with the capability to deal

with all additional facilities now provided by the Council and to meet the increasing demands of central Government.

In 2006 the Council resolved that, henceforth, its Chairman would have the title of Town Mayor, adding status to its civic presence and representative profile in the community.

A list of Chairmen and Mayors of Earley Town Council to date is set out below:

CHAIRMEN

1974 – 1976 R R Boulton; 1976 – 1981

A C Paddick; 1981 – 1983 A W Spratling; 1983 – 1987 J Busby; 1987 – 1988

A W Spratling; 1988 – 1989 Mrs V J Santon; 1989 – 1990 D J Fruin; 1990 – 1991

P Devonald; 1991 – 1992 A W Spratling; 1992 – 1994 Mrs F M Rolls; 1994 – 1996

Mrs E Spratling; 1996 – 1998 M Richman; 1998 - 1999 Mrs E Spratling; 1999 – 2001 A D Long; 2001 – 2003 Mrs I Dowdall;

2003 – 2004 Mrs J. Shockley; 2004 – 2006 D D Chopping.

MAYORS

2006 Councillor D D Chopping; 2006-2008 Councillor N Jorgensen; 2008 Councillor AT Bradley; 2009 Councillor J Armstrong; 2010 Councillor P.Willis; 2011 Councillor T Chambers, 2012 Councillor Mrs P Jorgensen, 2013-2015 Councillor Mrs L Chambers.

Useful

TELEPHONE NUMBERS

Age Concern

(Berkshire County Office) 0118 959 4242

Berkshire Women's Aid 0118 950 4003

British Telecom – General Enquiries (Freephone) 0800 800 150

Citizens Advice Bureau 0844 499 4126

CRUSE (bereavement help) 01344 411919

Daisy's Dream

(bereaved service for young people) 0118 934 2604

Earley Bus 0118 975 7320

Earley Charity 0118 975 5663

Earley Day Centre 0118 966 1010

Job Centre (Reading) 0845 604 3719

Job Centre Plus 0845 606 0234

Mays Lane Burial Ground 0118 986 8995

Neighbourhood Watch 0118 918 1644

SSAFA Forces Help 0118 969 6343

WBC Central Placement & Fostering Service 0118 974 6104

Health

NHS South Rivergate House 01635 275500

Royal Berkshire Hospital 0118 322 5111

Berkshire Disability Information Network 01344 755528

NHS Berkshire Healthcare Foundation Trust 0118 950 3094

Thames Valley Primary Care Agency
(Registering for a Doctor or Medical Card)

0118 918 3333

NHS 111

Red Cross
(general enquiries) 084 441 22750
(medical loan) 084 441 22750

St John Ambulance 0118 933 5500

Witness Service Reading

Magistrates Court 0118 951 3158

Local Government

Earley Town Council 0118 986 8995

Council Offices, Radstock Lane, Earley
Office Hours 9.00am-1.00pm &
2.00pm-4.30pm 0118 986 8995
(answerphone out of hours)

Out of hours emergencies:

Details of Voicebank No. obtainable from the
recorded message on 0118 986 8995

Wokingham Borough Council

Out of Hours Emergency Number (Highways,
Maintenance, Housing etc.) 0800 212111

Community Care Services (Childrens' Services)
0118 908 8002

Community Care Services (Adults' Services)
0118 974 6287

Community Care Services (out of hours only)
01344 786543

Wokingham Borough Council 0118 974 6000

Mobile Information Centre

• Office 0118 921 0555
• Vehicle 0796 6460 851

Police

• Emergency 999
• Non emergency 101

Post Office

• District Centre, Chalfont Way 0118 986 0529
• Maiden Place 0345 722 3344

• Maiden Erlegh, Silverdale Road 0118 966 3859
Post Office Helpline 0845 722 3344

Rail Enquiries (National) 08457 484 950

Readibus 0118 931 0000

Reading Buses 0118 959 4000

Recycling 0118 974 6000

Registration of Births, Deaths and Marriages

• Wokingham Office 0118 974 6000

• Reading Office, Marriages 0118 901 5120

• Births, Deaths 0118 901 5124

Services

Gas Escapes – Transco (Freephone) 0800 111 999

Southern Electric PLC 08457 444 555

Thames Water

• General 0800 009 3964

• Water Leaks 0845 316 980

Samaritans 0845 790 9090

Showcase Cinema 0871 220 1000

Travel Shop (Buses) 0118 959 4000

Contacts

Chemists

Day Lewis Pharmacy
Maiden Lane Shopping Centre, Kilnsea Drive
Lower Earley 0118 9351848

Boots Pharmacy
4 Chalfont Way, Lower Earley 0118 931 1750

Boots Pharmacy
5 The Parade, Silverdale Road, Earley
0118 926 2146

Children

Wokingham Family Information Services
0118 908 8466

Child Minders Drop In
Centre Point, Chalfont Court,
Lower Earley
Tuesday mornings 9.30 am – 11.30 am.

Churches

Earley St Peter's (Church of England)
Parish Office 0118 966 8575

Brookside Church 0118 966 4474

Lower Earley Baptist Church
0118 935 3698

Our Lady of Peace (Roman Catholic)
0118 966 3711

Park United Reformed Church
0118 926 5003

Salvation Army Church 0118 931 0760

St Nicolas Church (C of E) 0118 966 9080

Trinity Church (Church of England,
Methodist & United Reformed) 0118 931 3124

Community

Indian Community Association
Veera Gupta
2 Norris Road, Reading RG6 1NJ 0118 961 7713

Berkshire County Blind Society
Middleton House, 5 Erleigh Road
Reading RG1 5LR 0118 987 2803

Earley CResCent Community Association,
CResCent, Warbler Drive, Lower Earley, Reading
0118 921 0555

Carers UK 0808 808 7777

Conservation

Berkshire Conservation Volunteers
Neil Frankman
PO Box 165, Reading RG6 4LD 0118 975 1528

Earley Environmental Group
Membership Secretary, Liz Wild 0118 935 2453

Park Ranger Service Earley Town Council
0118 986 8995

Wokingham Borough Council Countryside Service,
Dinton Pastures Country Park,
Davis Street, Hurst RG10 0TH 0118 934 2016

Education

Children's Services 0118 974 6105/6107

Schools – Infants/ Juniors

Aldryngton Primary
Silverdale Road, Earley 0118 926 5843

Earley St Peter's C.E. Primary School
Church Road, Earley 0118 926 1657

Hawkedon Primary
Hawkedon Way, Lower Earley 0118 966 7444

Hillside Primary
Rushey Way, Lower Earley 0118 975 5771

The Loddon Primary School
Silverdale Road, Earley 0118 926 1449

Radstock Primary School
Radstock Lane, Earley 0118 986 9050

Whiteknights Primary
Fairlawn Green, Shinfield Rise, Reading
0118 987 2588

Schools – Secondary

Maiden Erlegh Comprehensive
Silverdale Road, Earley 0118 926 2467

Bulmershe School
Chequers Way, Woodley 0118 935 3353

Adult

Woodley Hill House
Bracknell & Wokingham College
Eastcourt Avenue, Earley 0118 984 7600

Health

Arthritis Social Group Earley/Woodley
0118 977 6172

Earley and Woodley Stroke Club
K. Hutchings, 3 Gorse Drive, Woodley, RG5 4QX
0118 969 5598

Liberty of Earley House

The Manager, Strand Way, Earley RG6 4EA
0118 975 1905

Berkshire Carers Service

Suite 11, Beacon Tree Court, Gillette Way, Reading,
RG2 0BS 0800 988 5462

Dentists

Earley Family Dental Practice
268 Wokingham Rd, Earley RG6 1JS 0118 926 1655

Evergreen Centre
448 Wokingham Road, Earley RG6 7HX
0118 966 9991

Gipsy Lane Dental Practice
Dr J I Desai, 5a Gipsy Lane, Earley,
Reading RG6 7HF 0118 966 3944

The Gallery Dental Centre of Excellence
Kilnsea Drive,
Lower Earley RG6 3HD 0118 935 1505

The Beech Lane Dental Practice
Dr Patel
35 Beech Lane, Earley RG6 5PT 0118 987 2755

The Haven Dental Practice
Miss A Carter
Station Road, Earley RG6 7DY 0118 966 4919

Doctors

Brookside Group Practice
Brookside Close & Chalfont Close,
Lower Earley 0118 966 9333

Dr R K Chadha
Wilderness Road Surgery
1 Wilderness Road, Earley RG6 7RU
0118 926 1613

Elm Lane Surgery 0118 986 3683

Parkside Family Practice
Green Road Surgery, 226 Wokingham Road,
Reading RG6 7HF 0118 926 0026

Opticians

Specsavers
Unit A, Whiteknights Retail Centre, 203-205
Shinfield Road, RG2 8HA 0118 975 0360

Stephen Aberly & Partners
46 Gipsy Lane, Earley, Reading RG6 7HF
0118 935 1975

Job Hunting

Wokingham Job Support Centre
0118 977 0517

Legal/Solicitors

Berkshire Central & West Community Legal Service Partnership
Legal Services Commission
Dukesbridge House, 23 Dukes Street, Reading
RG1 4SA 0118 955 8600

The Head Partnership

Solicitors, 9 Chalfont Court, Lower Earley,
Reading RG6 5SY 0118 975 6622

Libraries

Maiden Erlegh Library
Maiden Erlegh Drive, Earley RG6 7HP
0118 966 6630

Lower Earley Library
Chalfont Close, Chalfont Way, Lower Earley
RG6 5HZ 0118 931 2150

Museums

Museum of Berkshire Aviation
Mohawk Way, Woodley 0118 944 8089

Museum of English Rural Life
* Closed for refurbishment until Spring 2016,
Shop and other facilities still open) Redlands
Road 0118 378 8660

Over 50's/Friendship Groups

Chalfont Club
Trinity Church Hall, Chalfont Close 0118 987 3755

Earley Day Centre
1 Kenton Road, Earley, Reading RG6 2LH
0118 966 1010

St Nicolas Over 50's Club
St Nicolas Church Hall, Sutcliffe Avenue, Earley
0118 966 9080

Parent & Toddler Groups

Earley Community Centre Under 3's
Earley Community Centre, Radstock Lane, Earley
0118 966 6557

Kilnsea Toddlers
Maiden Place Community Centre,
Maiden Place, off Kilnsea Drive,
Lower Earley 07754 847967

Playgroups/Pre School Nursery Units

Abbeymore Nursery (3months – 5 years)
Wokingham Road, Reading 0118 926 0000

Earleybird Pre-School
Hawkedon School
Hawkedon Way 0798 644 0308

Earley Pre-School
Our Lady of Peace Community Centre
338 Wokingham Road, Earley RG6 2DA
Ruth Choi 0793 060 2379

Kilnsea Pre-School
Maiden Place Community Centre
Maiden Place, off Kilnsea Drive, Lower Earley
0775 484 7967

Little Ducklings Day Nursery
Campbell Road, Woodley 0118 927 2822

Maiden Erlegh Pre-School
Silverdale Centre, Silverdale Road,
Earley RG6 7HS 07867 565811

Radstock School Nursery Unit
Radstock Primary School
Radstock Lane, Earley 0118 986 9050

Ryhill Pre-School
Hillside School, Rushey Way, Lower Earley
0118 975 1888

The University of Reading Pre-School
(mornings term-time)
R.U.E.S.C. 2 Earley Gate, Whiteknights, Reading
0118 378 7914

Wendy House Pre-School
Earley Community Centre, Radstock Lane, Earley
0789 003 5523

Recreation and Leisure Activities

Bulmershe Leisure Centre
Woodlands Avenue, Woodley 0118 926 8733

Earley and District Flower Club
St Nicolas Church Hall, Sutcliffe Avenue, Earley,
RG6 7JN Contact:- Joan Strong 0118 9425269

Earley Folk Dance Group
Mollie Rabbitts 0118 966 3896

East Reading Horticultural Society
Kay Bridges 0118 961 6332

Loddon Valley Leisure Centre
Rushey Way, Lower Earley 0118 931 2066

Maiden Erlegh Bowling Club
Beech Lane, Earley 0118 986 0759

Reading Film Theatre
Palmer Building, Whiteknights,
Reading RG6 6AH 0118 378 7151
www.readingfilmtheatre.co.uk

Reading Outdoor Group
Membership Secretary 0118 961 6506

**Table Tennis Club and Impact Coaching –
Our Lady of Peace**
0118 931 1142

Woodford Park Leisure Centre
Haddon Drive, Woodley 0118 921 6969

Residents Associations

Maiden Erlegh Residents Association
Secretary Brian Hackett 0118 986 1115
e-mail: ask.mera@btinternet.com

Association of Central Earley Residents
0118 926 6889 or 0795 857 2214

Email Chairman.ACER@earleyresidents.org.uk

Social Services

Wokingham Social Services 0118 974 6000

Transport

Earleybus 0118 975 7320
Earley CResCent Resource Centre, Warbler
Drive, Lower Earley RG6 4HB 0118 921 0555

Earley Volunteer Driver Bureau
Centrpoint, Lower Earley
(Voluntary Car Scheme) 0118 986 6980

Readibus
Craddock Road, Reading RG2 0JT 0118 931 0000

Wokingham Town Mobility 0118 977 0332

Veterinary Surgeons

Abbey Veterinary Group
6 Elm Lane, Earley 0118 987 1693
62 London Road, Reading 0118 987 1693
57 Colemansmoor Lane Woodley
0118 987 1693

Voluntary/Community Groups

Home-Start Wokingham Borough
(Working with Under 5's)
Shinfield Grange, Cutbush Lane
Shinfield Reading RG2 9AF 0118 988 8025

Wokingham Volunteer Centre
The Ritz Plaza, 10 Denton Road, Wokingham
RG40 2DX 0118 977 0749

Watersports

Wokingham Waterside Centre
Thames Valley Park Drive 0118 926 8280

Young People

(Earley) 1996 Air Training Corps Squadron
www.1996.org.uk 07881 913927

Youth Group, Park United Reformed Church
Pilates 0118 926 5003

Sen Tani Renmei Judo Club 0118 975 5630

Girl Guiding
Bulmershe Division and Earley District
www.girlguidingroyalberkshire.org.uk

Loddon District Scout Council
www.loddondistrict.org.uk

**Wokingham Youth Service Shute End,
Wokingham** 0118 974 6267

Youth Centres

Earley Centre Point
Youth and Community Centre
Chalfont Close, Lower Earley RG65HZ
0118 968 8995

Silverdale Centre
Maiden Erlegh School Campus, Silverdale Road,
Earley RG6 7NG 0118 966 9529

WISE CARPENTRY

& BUILDING MAINTENANCE
1st FIX & 2nd FIX CARPENTRY, KITCHENS,
ROOFING, HOME MAINTENANCE, DAMP
PROOFING SERVICES, ALL ASPECTS OF
BUILDING WORK

Fully Insured, City & Guilds Qualified
Guaranteed Workmanship

Free Quotes

Call James:

07983 354 223

0118 975 7763

wise.carpentry@yahoo.com



We've been serving the Earley and Lower Earley
area since 2007. Providing reliable service with
sparkling results.

For your free, competitive quote, contact Louie
on 07988084963/burtonscleaning@hotmail.co.uk.

We also clear and clean gutters and fascias.

Also cover other areas in Reading.
www.burtonswindowcleaning.co.uk

Continuity, peace of mind,
competitive rates, fully trained staff
A professional, highly reputable and
friendly home help service that goes the
extra mile. All ages and needs are fully
catered for. Our friendly staff are honest,
reliable, fully insured and DBS checked.

flair
home help



With the right kind of help you
can live an independent life

www.flair-homehelp.co.uk

Tailor made services

- Shopping
- Housework
- Outings
- Support Work
- Laundry
- Sitting Service
- Companionship
- Check Calls
- One-off Cleans



Call Debbie on 0790 448 8790

MEMORIALS

by John McCardle

of Silverdale Road

TOP QUALITY WORK IN GRANITE

MARBLE, STONE AND SLATE

RENOVATIONS AND ADDITIONAL INSCRIPTIONS

ALL WORK GUARANTEED. EST. 1977

Home: 01189 730043 Mob: 07778 157434

www.jr-mccardle.co.uk

BEECHWOOD CARPENTRY &
CONSTRUCTION SERVICES



RENOVATIONS, CONVERSIONS,
ALTERATIONS
AND HOME MAINTENANCE

Friendly and reliable service
25 years experience
Realistic and competitive prices
Free no obligation quotes.

Tel :- 0118 9692083 / 07762766110
Email :- sandythain@hotmail.com

W Woodley Goldsmiths

Your Local Jewellers



Manufacturers of fine
silver, 9/18ct gold
palladium & platinum, diamond &
gem set jewellery.

Matching engagement & wedding
rings, gifts for brides, grooms,
bridesmaids and best man.

Watch brands include:
Dreyfuss & Co, Rotary, Seiko,
Accurist, Citizen Eco-Drive, Sekonda
Seksy, Guess

and Bering

BERING

0118 944 8844

55 Crockhamwell Road,
Woodley Precinct

enquiries@woodley-goldsmiths.co.uk

www.woodley-goldsmiths.co.uk



Directory of Services

	PAGE		PAGE
Accountants		Carpentry	
Lone & Co	42	Beechwood Carpentry & Construction Services	39
Autocare Services		Wise Carpentry & Building Maintenance	39
Spratley's of Mortimer	43	Carpets	
Building Maintenance		Ashby Carpets & Flooring	20
Beechwood Carpentry & Construction Services	39	Chiropactors	
Wise Carpentry & Building Maintenance	39	Goddard Chiropactic	27
Bathrooms		Conferences	
Buildbase	6	Woodley Town Council	3
K W Stokes	42	Dancing	
P W Plumbing & Heating	25	Allied Schools of Dance	12
Cafés		Dentists	
Rustic Café	27	Beech Lane Dental Care	2
Care Homes		Earley Dental Practice	4
Austen House Care Home	4		

Directory of Services

	PAGE		PAGE
Drain & Pipe Cleaning		Hotels	
Drain & Able Cleaning	12	Holiday Inn Reading	5
Drycleaning		Kitchens	
Maiden Erleigh Drycleaning Centre	21	Buildbase	6
Elderly		Jewellers	
Woodley Age Concern	5	Woodley Goldsmiths	39
Estate Agents		Libraries	
Martin & Pole	21 & Map	Wokingham Libraries	8
Fencing		Locksmiths	
Andrew Goodwin Fencing	25	Window Doctors	8
Fitness		Martial Arts	
Fit4Anything	14	Nemesis Martial Arts Club	19
Pilates-Train-Me	27	Reading TaeKwonDo Academy	19
Nemesis Martial Arts Club	19	Monumental Masons	
Reading TaeKwonDo Academy	19	Memorials by John McCardle	39
Flooring		Nurseries	
Ashby Carpets & Flooring	20	Little Ducklings Day Nursery	7
Fostering		Personal Training	
Wokingham Family Placement	3	Fit4Anything	14
Funeral Services		Pest Control	
Richard Lloyd Funeral Services	40	Complete Pest Solutions	14
Glazing		Pet Care	
Somerville Glass & Windows	8	Barking Mad	25
Window Doctors	8	Pet Fayre	28
Guttering		Pilates	
Oakley Roofing Services	8	Pilates-Train-Me	27
Hairdressers		Post Office	
Finn Hair	21	Pet Fayre	28
Heating & Plumbing		Pre-School	
K W Stokes	42	Kilnsea Pre-School	12
P W Plumbing & Heating	25	Little Owl Pre-School	12
Home Care Services		Pubs	
Flair Home Help	39	Three Tuns	12

RICHARD LLOYD FUNERAL SERVICES

INDEPENDENT FUNERAL DIRECTOR



Martin Ward,
Funeral Director

Family-owned, Independent Funeral Director
and Monumental Mason serving Earley
and all surrounding areas



Dr Richard Lloyd
Proprietor

- Traditional funerals; also horse-drawn hearses, motor-cycle hearse, designer coffins and environmentally friendly funerals, including wicker; bamboo and pine coffins as well as woodland burials.
- Personal attention and no-obligation visits made by us in the comfort of your own home, or in our in Woodley office.
- Golden Charter and Age UK pre-payment Funeral Plans and advice.

Telephone or visit Martin or Richard for free, no-obligation advice at any time



1-2 The Parade, Coppice Road
Woodley, RG5 3RB
24 Hr Telephone: 0118 969 3033
www.readingfunerals.co.uk
enquiries@readingfunerals.co.uk



Directory of Services

	PAGE		PAGE
Restaurants		Vehicle Sales	
Rajmoni	29	Spratley's of Mortimer	43
Rustic Café	27	Venues	
Roofing Services		Holiday Inn Reading	5
Oakley Roofing Services	8	Three Tuns	12
Wise Carpentry & Building Maintenance	39	Woodley Town Council	3
Safety		Volunteers	
Wokingham Road Safety	9	Earley Volunteer Driver Bureau	6
Takeaway		Window Cleaning	
Rajmoni	29	Burton's Window cleaning	39
Taxi Service		Windows	
Loddon Cars	19	Alpha Windows	44
Tiles		City Windows Berkshire	5
Caversham Tiles	6	Somerville Glass & Windows	8
		Window Doctors	8

Produced for Earley Town Council by qwerty Ltd

Tel: 0118 930 2222

nicola@qwertyltd.com www.qwertyltd.com



The Guide has been produced at no cost to the Council.

Every effort has been made to ensure the accuracy of the contents and Earley Town Council and Advance Publications cannot accept liability for any errors or omissions. Reproduction of any part of this publication without permission is forbidden.

OUR ADVERTISERS

We gratefully acknowledge the support of all the firms whose advertisements appear in these pages. Without their help we should not be able to produce this guide. As a reciprocal gesture we have pleasure in drawing the attention of our readers to their announcements, but wish to make it clear that the Earley Town Council can accept no responsibility for their products or services advertised.

K.W. STOKES
Heating & Plumbing

Specialist Plumbing
& Heating Engineer
For Reading And
The Surrounding Areas

0776 851 2060
0118 986 9488
keithstokes@ntlworld.com
www.kwstokesplumbingandheating.com

LONE & Co

163 Beech Lane, Earley
Reading, Berks RG6 5QE

Tel: 0118 986 1476

Mobile: 07951 970668

Fax: 0118 986 1476

Email: abdul.lone@btinternet.com



Accounting & Taxation Services (for Sole Traders)



Whatever make of car you are looking for, we'll help you find it... How refreshing.



"This is the third car we have bought from Spratley's and have found them to be, once again, fair, honest and so easy to deal with."

Recent Customer Survey

Arrange a test drive today!

0118 933 2338

www.spratleys.co.uk



Pre-loved Vehicle Sales
Part Exchange Welcome
Trusted Family Business

60/62 Victoria Road | Mortimer | Reading | RG7 3SG



AlphaWindows

The No. 1 Local Family Firm that Cares...

Which?
Trusted trader

The Alpha Promise
*A partner will oversee
all work from start to finish*

Windows •
Conservatories •
Doors •
Fascias, Soffits •

10 YEAR INSURANCE BACKED GUARANTEE

Tel: 0118 37 66 800

www.alphawindows.co.uk

Showroom at: 396 London Road,
Earley, Reading RG6 1BA

Email: sales@alphawindows.co.uk

Proud members of

Checkatrade.com
Where reputation matters

